AVIConverter 4.0.1
Source File
Target File Path
Target File Name
Progress
Status
Resolution
Click Add to select files for conversion
Add
Del
Convert Now
Stop
Close

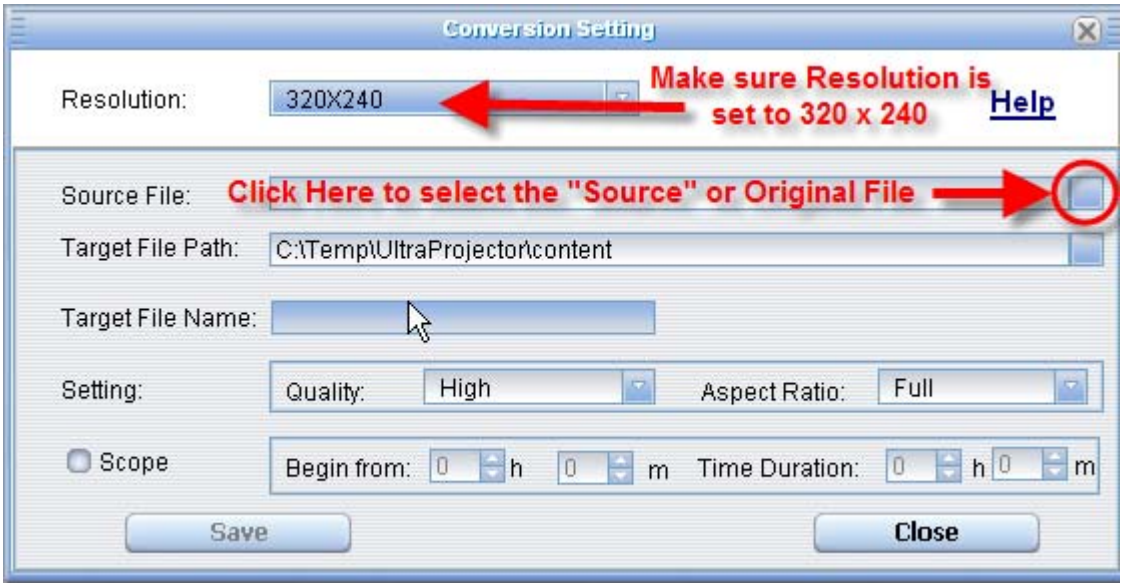
Conversion Setting
Resolution:
320X240
Make sure Resolution is set to 320 x 240
Help
Source File:
Click Here to select the "Source" or Original File
Target File Path:
C:\Temp\UltraProjector\content
Target File Name:
Setting:
Quality:
High
Aspect Ratio:
Full
Scope
Begin from:
0
h
0
m
Time Duration:
0
h
0
m
Save
Close

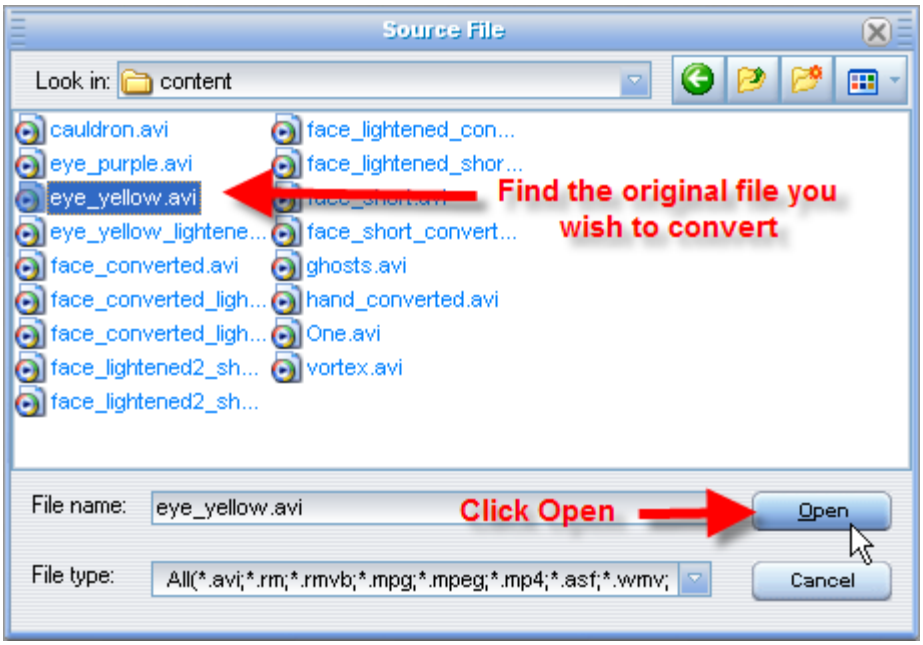
Source File
Look in: content
cauldron.avi
eye_purple.avi
eye_yellow.avi
eye_yellow_lightene...
face_converted.avi
face_converted_ligh...
face_converted_ligh...
face_lightened2_sh...
face_lightened2_sh...
face_lightened_con...
face_lightened_shor...
face_short_convert...
ghosts.avi
hand_converted.avi
One.avi
vortex.avi
Find the original file you wish to convert
File name: eye_yellow.avi
Click Open
Open
File type: All(*.avi;*.rm;*.rmvb;*.mpg;*.mpeg;*.mp4;*.asf;*.wmv;
Cancel

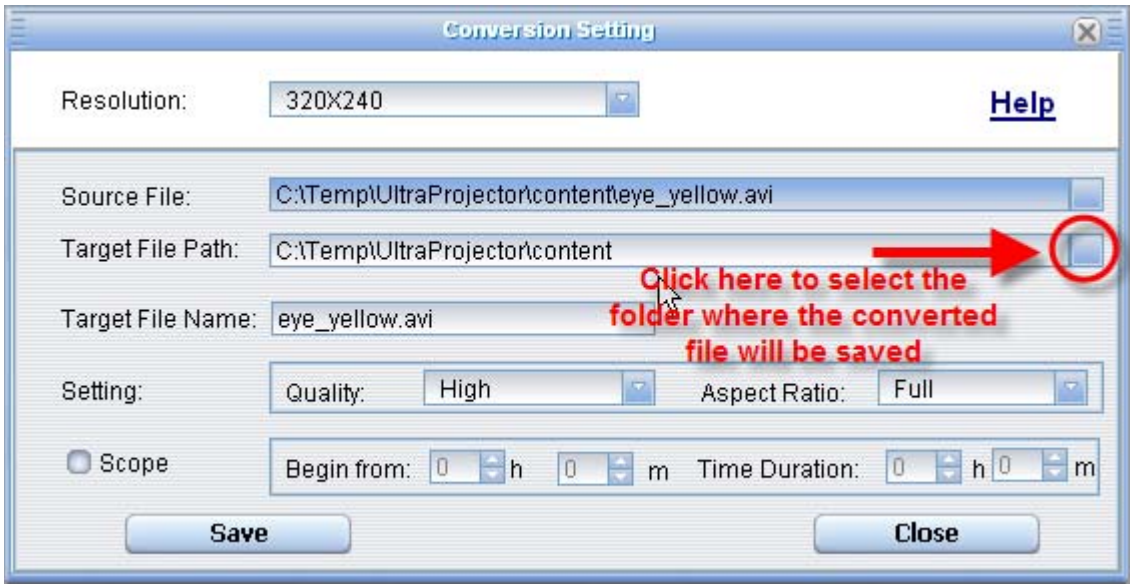
Conversion Setting
Resolution: 320X240
Help
Source File: C:\Temp\UltraProjector\content\eye_yellow.avi
Target File Path: C:\Temp\UltraProjector\content
Click here to select the folder where the converted file will be saved
Target File Name: eye_yellow.avi
Setting: Quality: High
Aspect Ratio: Full
Scope
Begin from: 0 h 0 m
Time Duration: 0 h 0 m
Save
Close

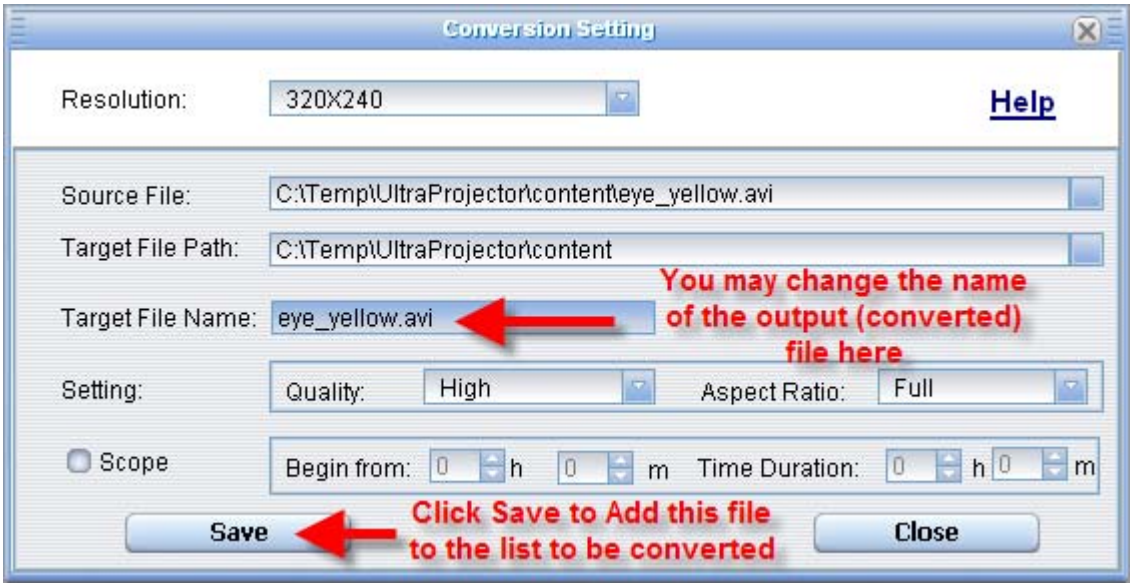
Conversion Setting
Resolution:
320X240
Help
Source File:
C:\Temp\UltraProjector\content\eye_yellow.avi
Target File Path:
C:\Temp\UltraProjector\content
Target File Name:
eye_yellow.avi
You may change the name of the output (converted) file here
Setting:
Quality:
High
Aspect Ratio:
Full
Scope
Begin from:
0
h
0
m
Time Duration:
0
h
0
m
Save
Click Save to Add this file to the list to be converted
Close

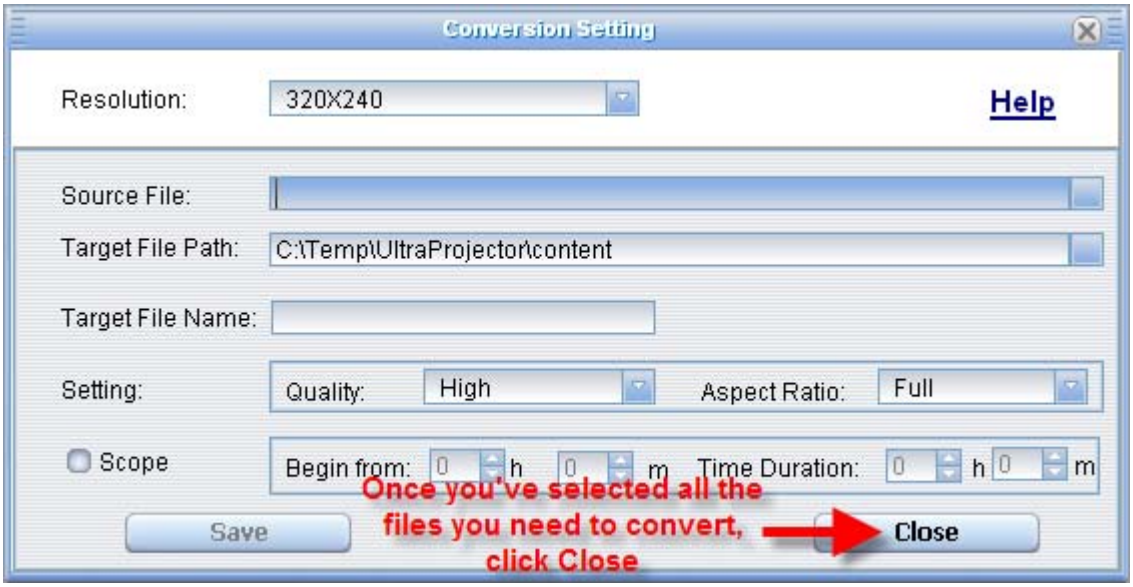
Conversion Setting
Resolution:
320X240
Help
Source File:
Target File Path:
C:\Temp\UltraProjector\content
Target File Name:
Setting:
Quality:
High
Aspect Ratio:
Full
Scope
Begin from:
0
h
0
m
Time Duration:
0
h
0
m
Save
Once you've selected all the files you need to convert, click Close
Close

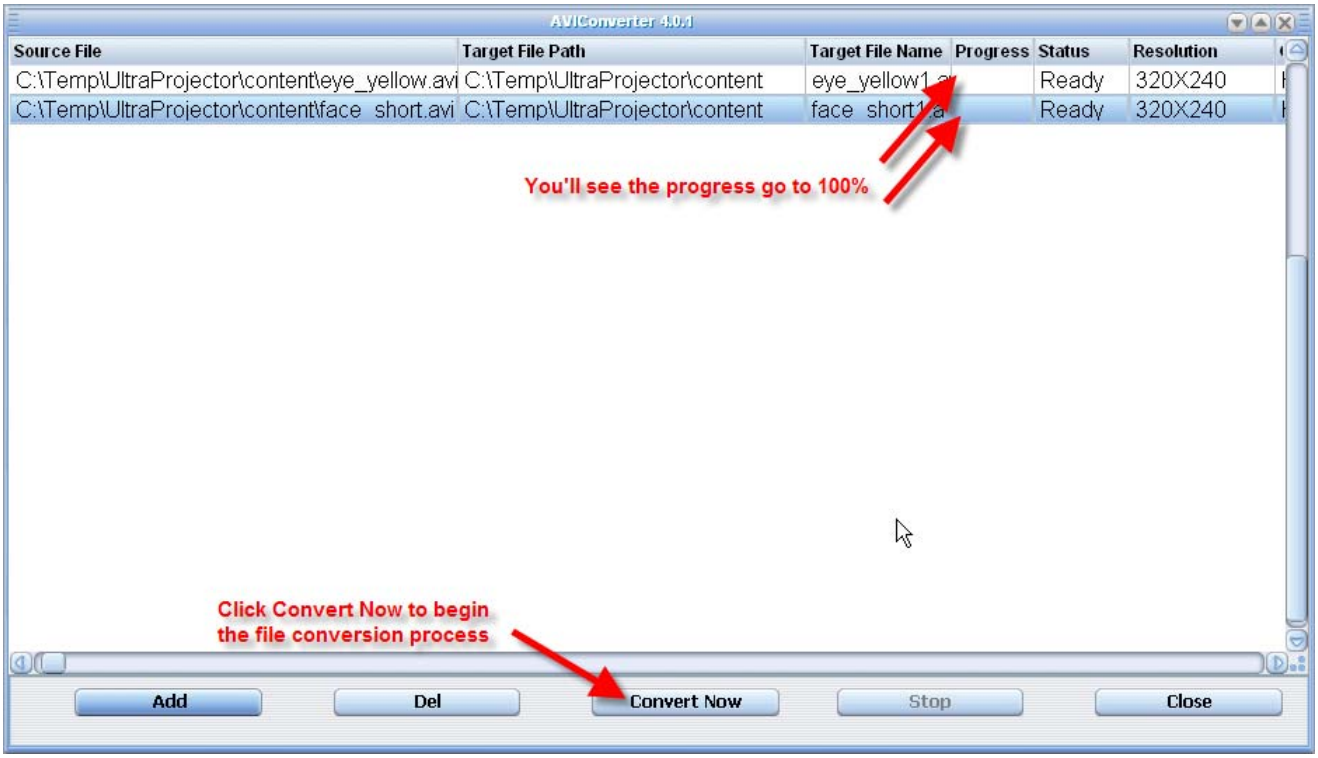
AVIConverter 4.0.1
Source File
Target File Path
Target File Name
Progress
Status
Resolution
C:\Temp\UltraProjector\content\eye_yellow.avi
C:\Temp\UltraProjector\content
eye_yellow1.a
Ready
320X240
C:\Temp\UltraProjector\content\face_short.avi
C:\Temp\UltraProjector\content
face_short1.a
Ready
320X240
You'll see the progress go to 100%
Click Convert Now to begin the file conversion process
Add
Del
Convert Now
Stop
Close

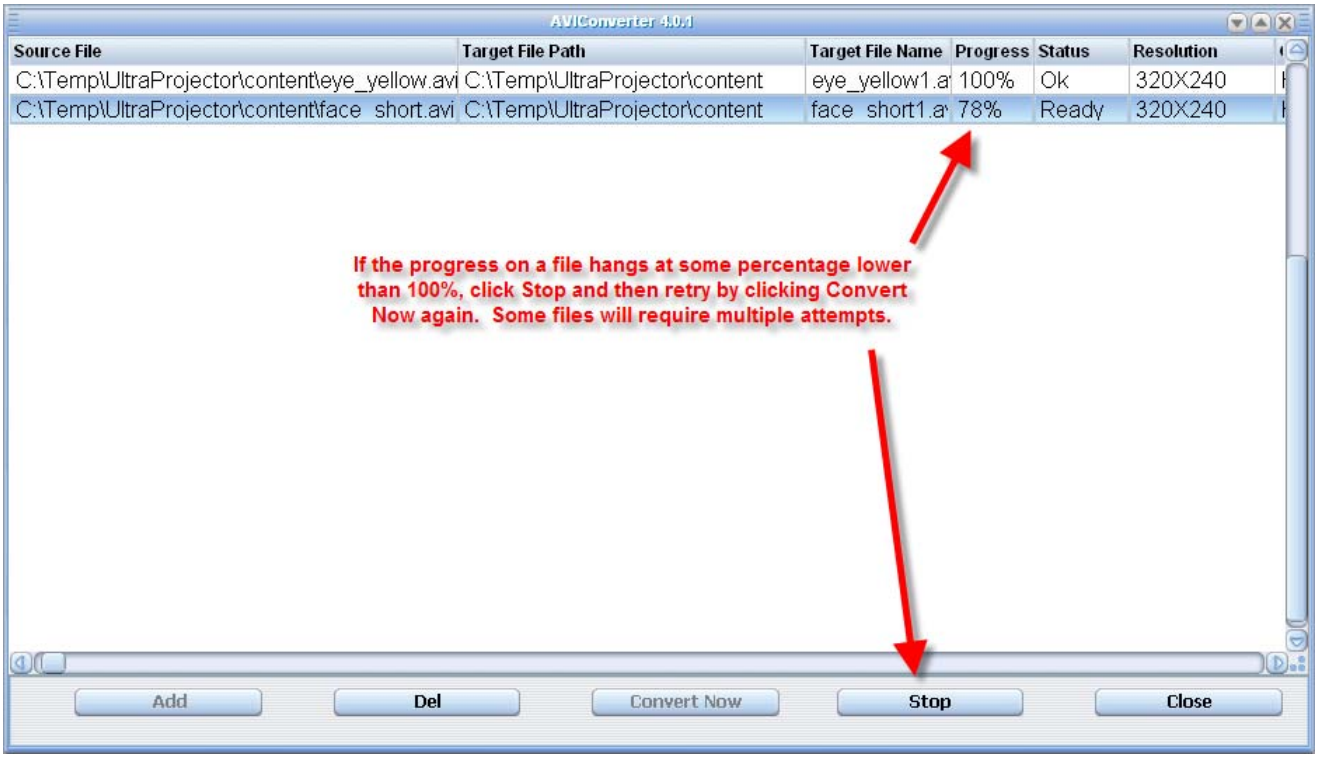
AVIConverter 4.0.1
Source File
Target File Path
Target File Name
Progress
Status
Resolution
C:\Temp\UltraProjector\content\eye_yellow.avi
C:\Temp\UltraProjector\content
eye_yellow1.a
100%
Ok
320X240
C:\Temp\UltraProjector\content\face_short.avi
C:\Temp\UltraProjector\content
face_short1.a
78%
Ready
320X240
If the progress on a file hangs at some percentage lower than 100%, click Stop and then retry by clicking Convert Now again. Some files will require multiple attempts.
Add
Del
Convert Now
Stop
Close